

2020

Claims Report – Macau



2020 Claims Case Overview

This report is made according to the claims record of FWD Life Insurance Company (Macau) Limited ('FWD') between 1 January and 31 December 2020 reflecting the benefits payable for the claims. The claims amount is calculated based on the actual amount paid.

In 2020, FWD processed 1,225¹ death, critical illness and medical claims applications¹, 306 cases or 20% less than 2019. Total claims settlement amount is HK\$35,790,325.6, 35.6% less than last year.

Death Claims²

- Paid 5 death claims cases, 13 cases less than last year
- Total settlement amount is HK\$2,641,886, 72.2% less than last year
- Average settlement amount per case is HK\$528,377.2, 0.2% less than last year

Critical Illness Claims

- Paid 9 critical illness claims cases, 4 cases less than last year
- Total settlement amount is HK\$4,434,545.2, 56.2% less than last year
- Average settlement amount per case is HK\$492,727.2, 36.8% less than last year

Medical Claims

- Paid 1,211 medical claims cases, 19.3% less than last year
- Total settlement amount is HK\$28,713,894.4, 20.2% less than last year
- Average settlement amount per case is HK\$23,710.9, 1.1% less than last year

The total settlement amount in 2020 is 5.3% less than that of 2016, out of which the settlement amount of critical illness and medical claims constitutes 92.6%.

Trend of total settlement amount

Year	Settlement Amount (Million HK\$)
2020	35.8
2019	55.6
2018	39.2
2017	36.1
2016	37.8

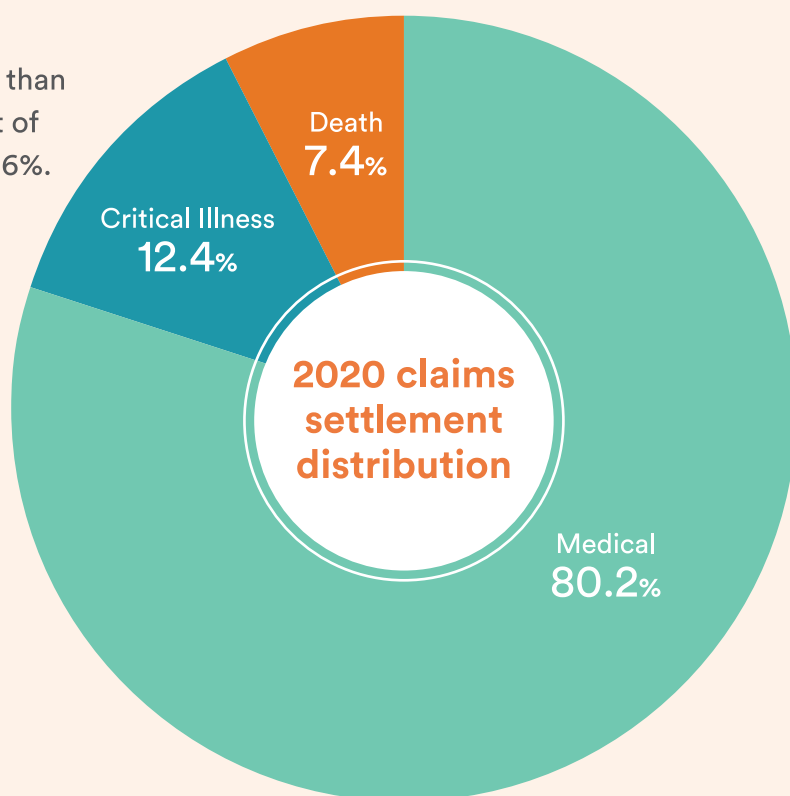

¹This report only calculates the cases received and settled in 2020.

²Death claims cases include death claims due to critical illnesses.

Average Claims Settlement Amount for Each Category (By Age)

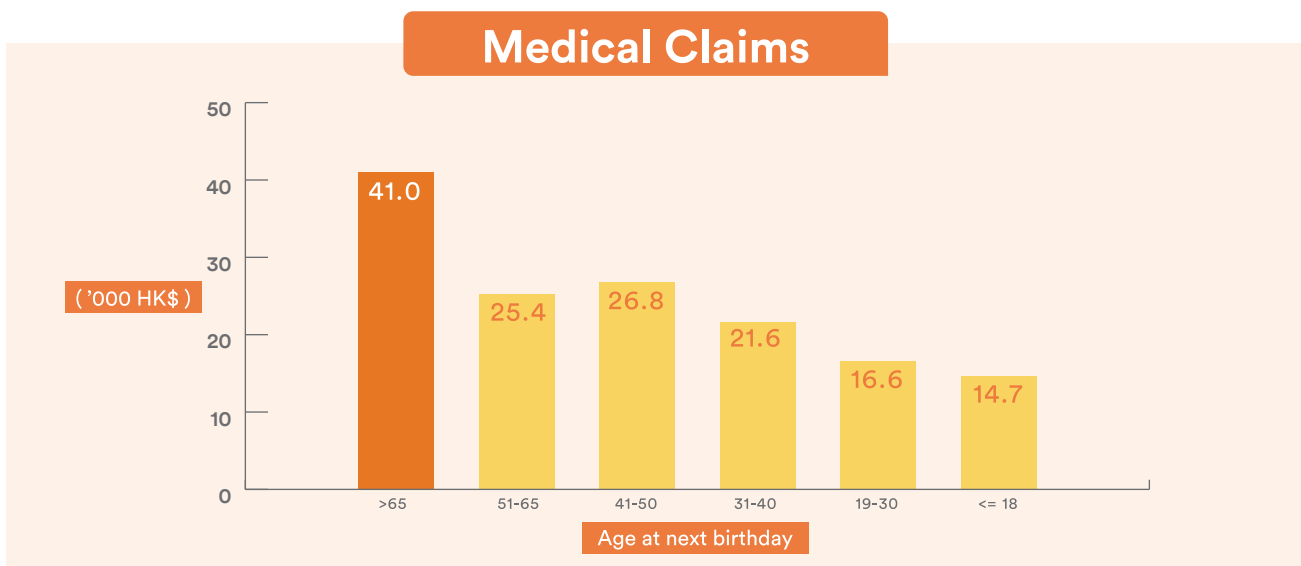
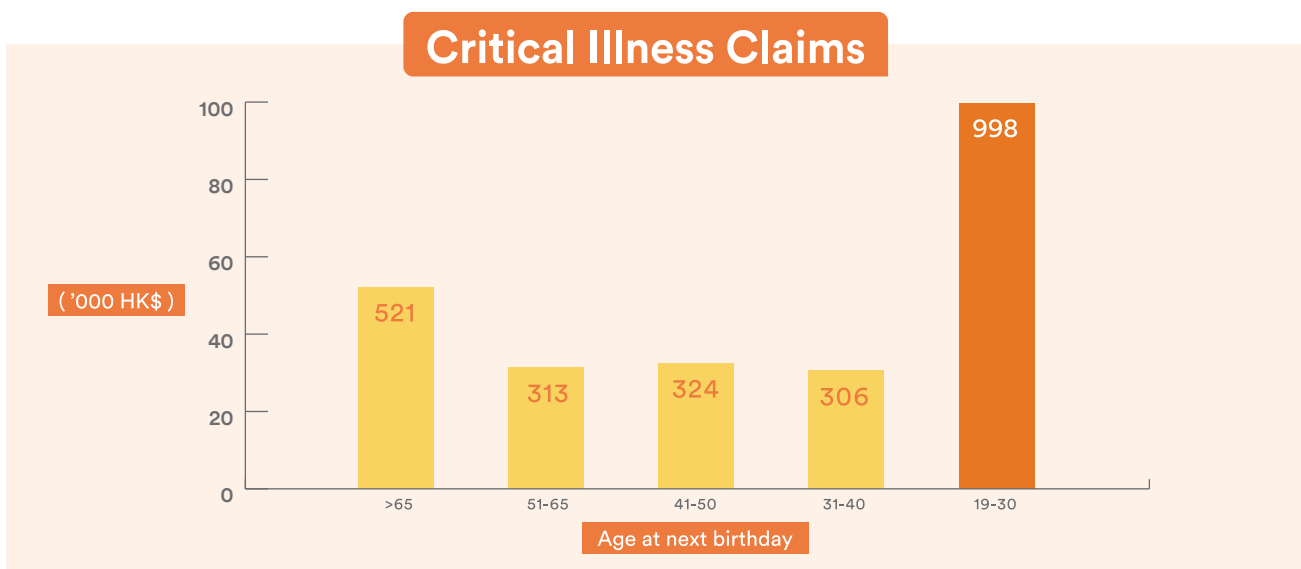
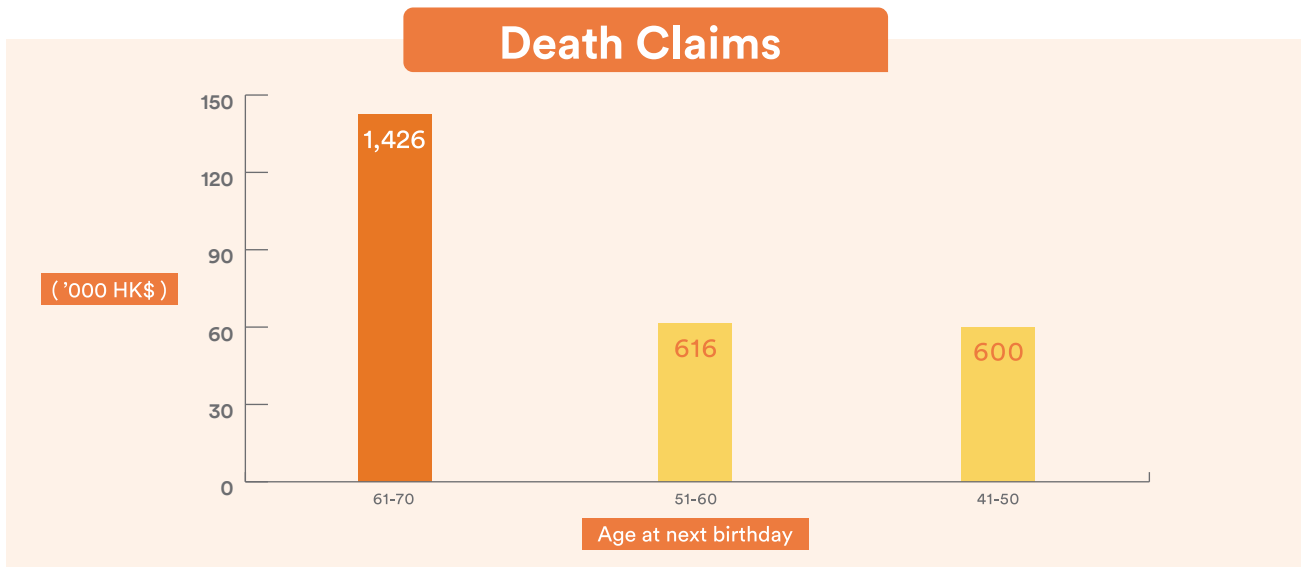

2020 Death Claims Statistics

Cause of Death (By gender)

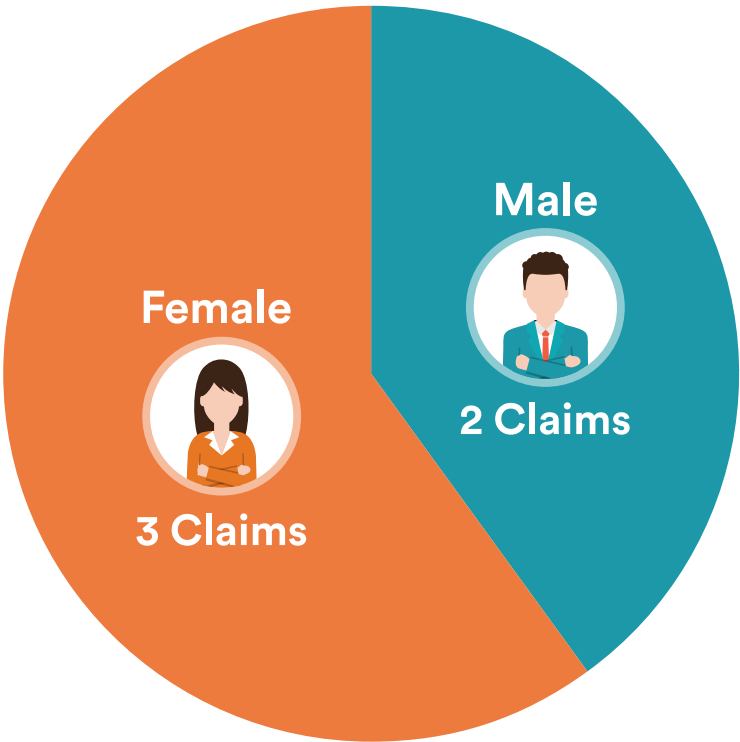

- The main cause of death claims was Cancer.

Cause of Death (By claims amount)

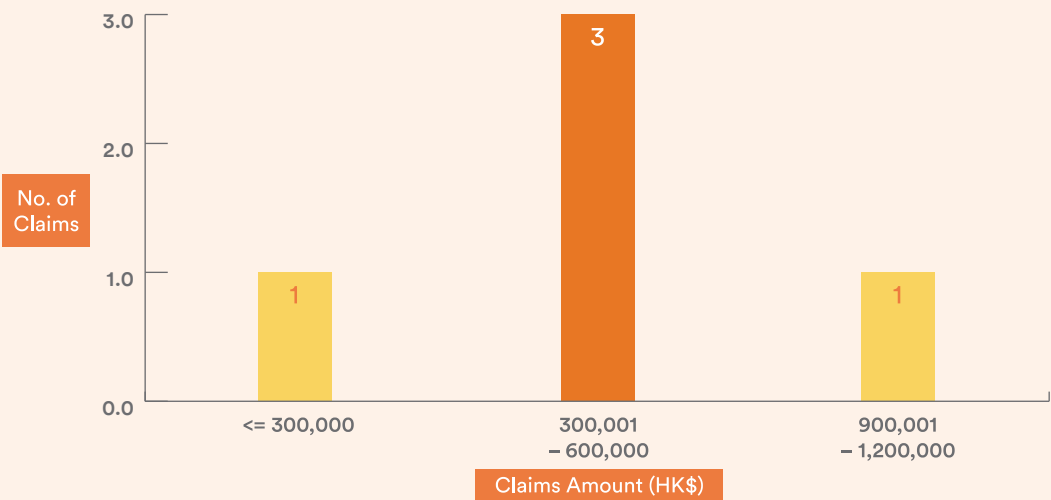

- Total death claims amount was HK\$2,641,886
- The highest number of the death claims per insured fell under the claim amount of HK\$300,001 – 600,000

Note: 7 policies were involved in 5 death claims that Claims Department handled in 2020

Distribution of Cancer Types Causing Death

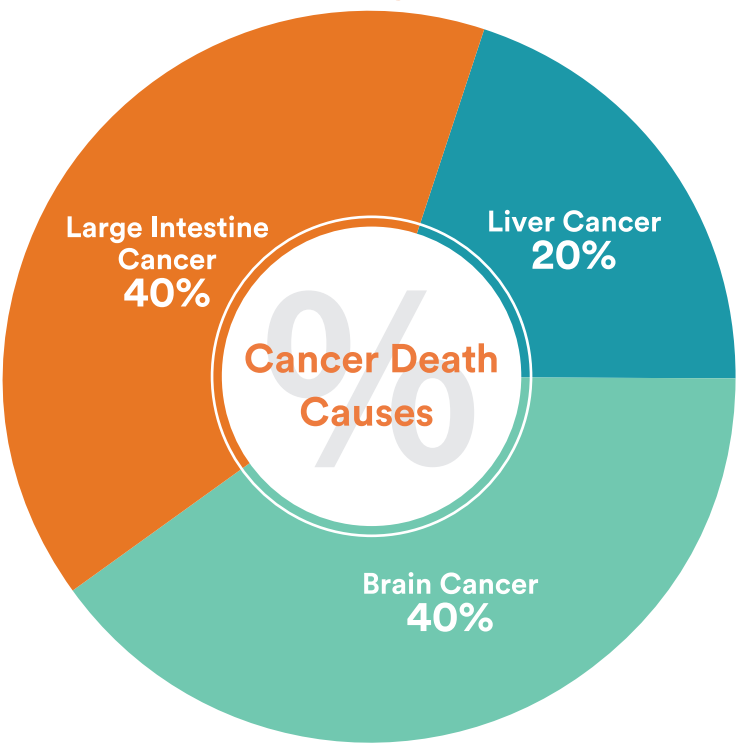

- No. of Cancer death cases in 2020 is 5, equivalent to 100% of total number of death cases.

Death Claims (By age group and gender)

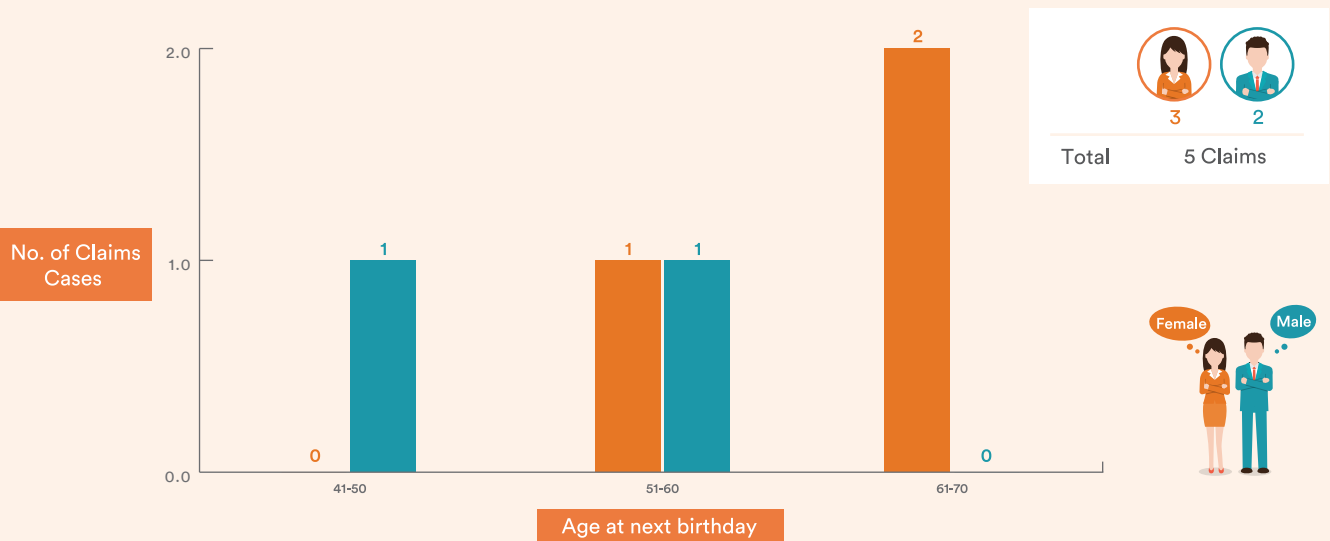

- Female cases were more than that of male

2020 Critical Illness Claims Statistics^

Major Causes of Critical Illness Claim

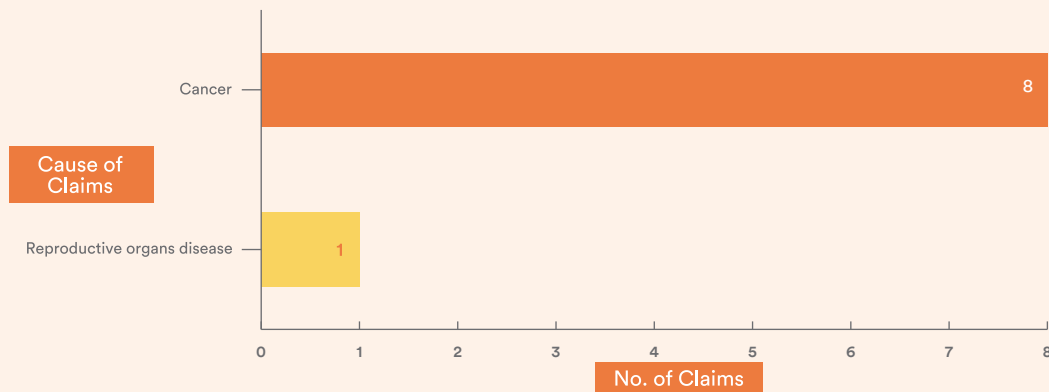

- Paid 9 critical illness claims cases, 4 cases less than last year. More than 70% of critical illness claims caused by Cancer.

Note: 11 policies were involved in 9 critical illness claims that Claims Department handled in 2020.

Critical Illness Claims (By age group and gender)

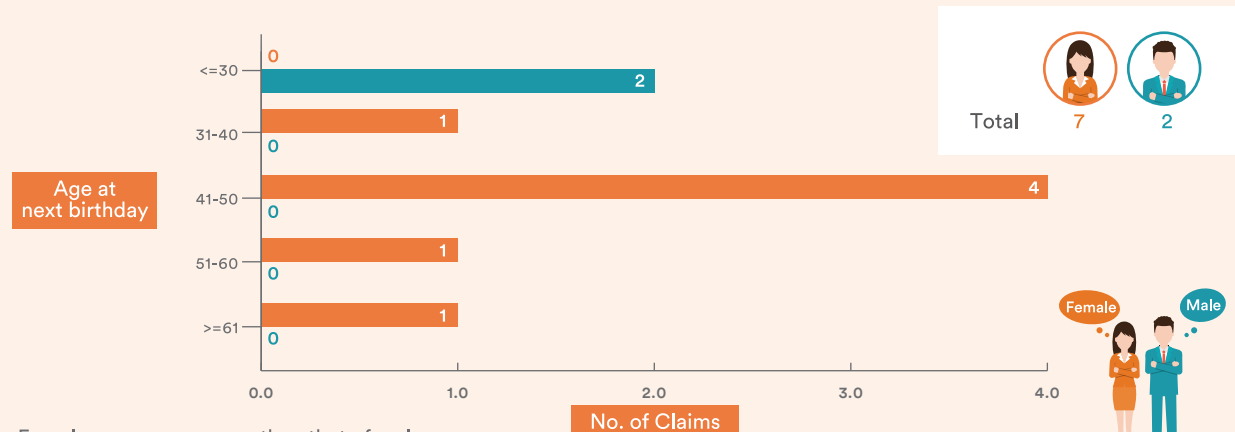

- Female cases were more than that of male
- The age groups that has the highest number of critical illness claims by gender:
Female: 41-50
Male: Equal to or younger than age 30

Critical Illness Claims (By claims amount)

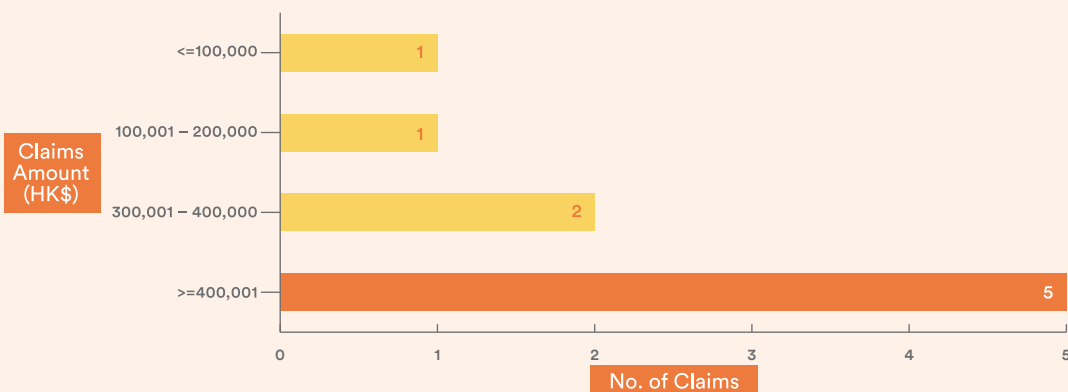

- Total critical illness claims amount was HK\$4,434,545.2
- The highest number of critical illness claims fell under the claim amount equal to or more than HK\$400,001

^Critical Illness Claims include Crisis Claims and Special Disease Claims handled in 2020

Medical Claims (By age group and gender)

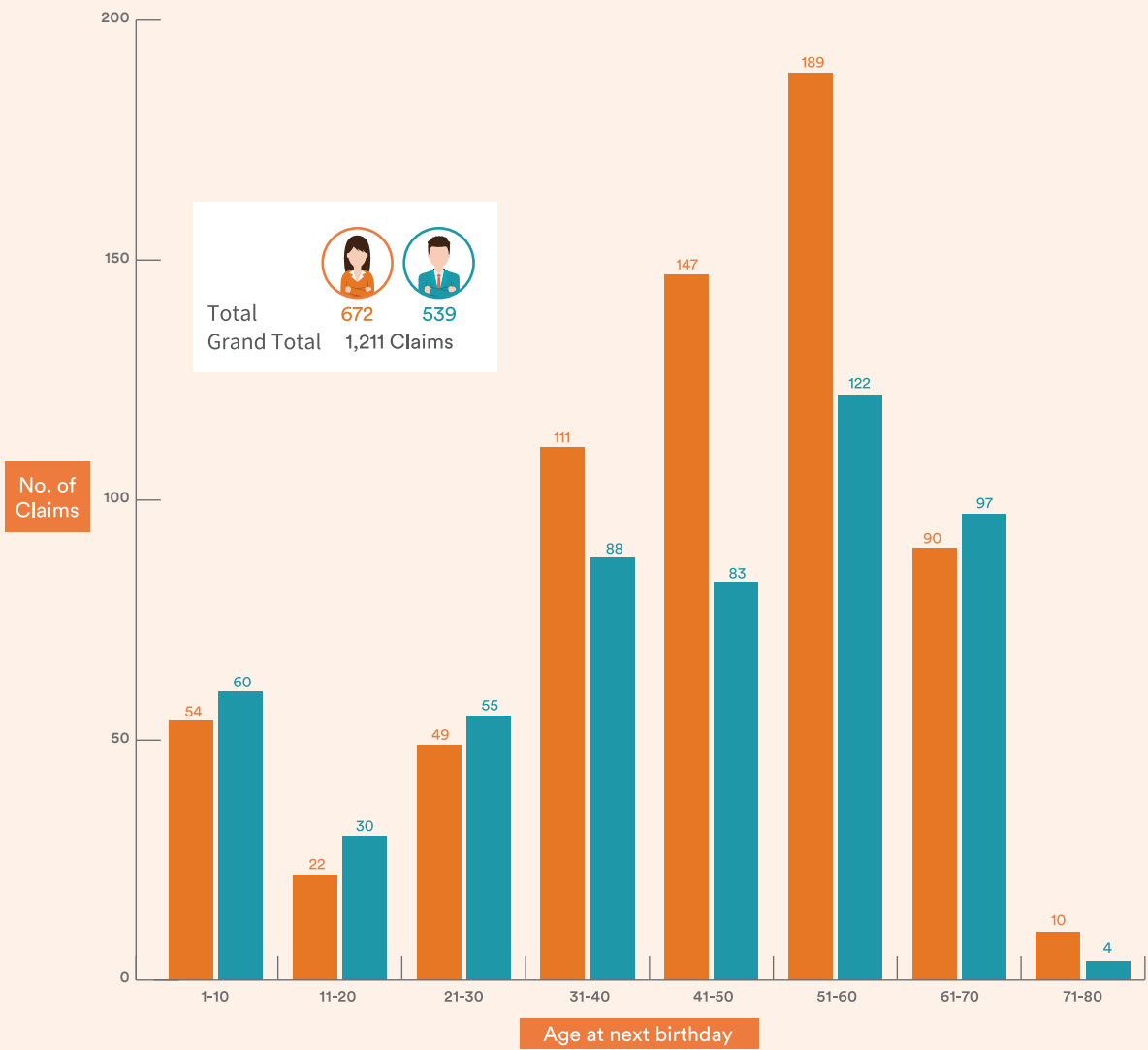

- Total medical claims amount was HK\$28,713,894.
- The age groups that has the highest number of medical claims by gender:
Female: between age 51 and 60
Male: between age 51 and 60
- From the statistics, 44.5% of medical claims were male, while 55.5% of medical claims were female.

Note: 1,087 policies were involved in 1,211 medical claims that Claims Department handled in 2020.

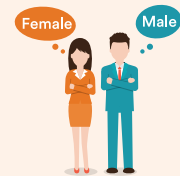

Remarks:
1. Due to rounding of decimal places, the total percentage may be slightly higher or lower than 100%.
2. For policies in USD, the exchange rate for the claims amount in this report is US\$1 to HK\$7.8.

Disclaimer:
The information, statistics and content (“information”) contained in this report has been prepared solely for reference purpose. While FWD uses reasonable efforts to ensure the information is accurate, FWD (including its affiliates and any director or employee of FWD/its affiliates) makes no warranties or representations as to the accuracy or completeness of any of the information. Readers should carefully evaluate the information and seek independent legal advice for any legal enquiries. FWD (including its affiliates and any director or employee of FWD/its affiliates) assumes no liability or responsibility for any errors or omissions in the content of this document. FWD (including its affiliates and any director or employee of FWD/its affiliates) shall not be liable for any direct, incidental, consequential, indirect or punitive damages arising out of access to, use of or inability to use this document, or any errors or omissions in the content of this document.